UNIVERSITY OF SOUTHERN INDIANA
Romain College of Business

2026

AACSB ACCREDITED
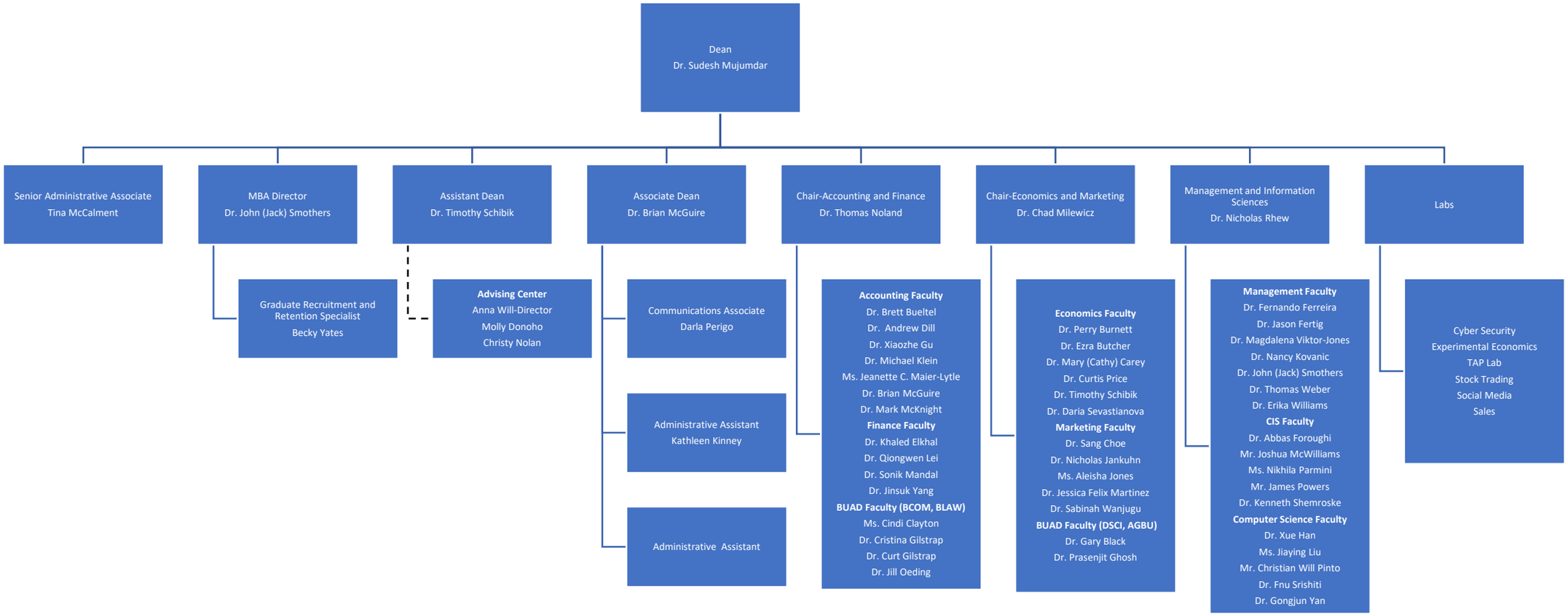
AACSB ACCREDITED Accounting